

Dear customer

Through the purchase of this smart case you decided for a quality product made by KNOKE Beschlagtechnik. Please accept our thanks for your confidence. Please make yourself familiar with the product and its accessories before you start the assembly.

This instruction describes the mounting and handling of the KNOKE smart case.

Please read through this manual carefully and follow all security advice before you start the workings.

Please keep this instruction ready to hand. In case of damages that occur through disregard of this manual and of the security

advice the guarantee expires. We assume no liability for consequential damages that originate from this.



Important indications

After having unpacked the goods please compare the contents of the package with the specifications regarding the scope of delivery. Please check the drive and mains cable regarding intactness. If you note damages you are not allowed to use the appliance. In this case please contact your distributor.

Contents:

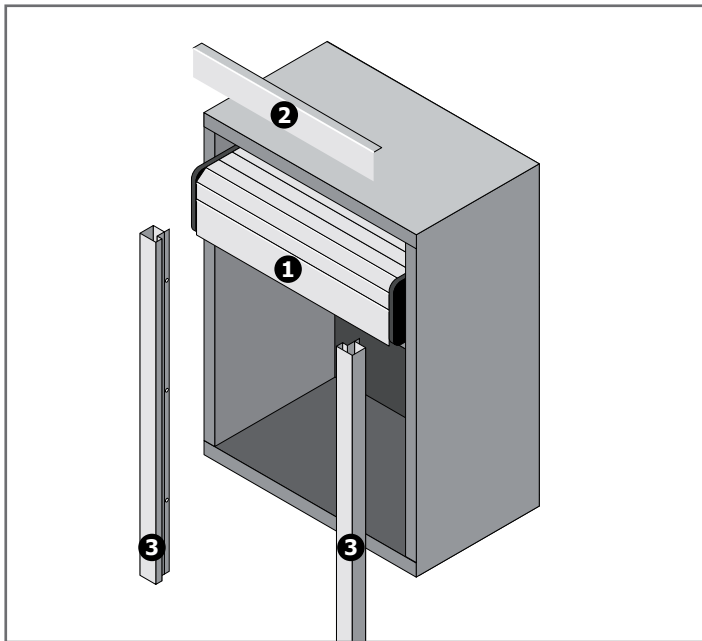

Please have a look how simple the assembly of the smart case is – scan the code and watch the video:
> www.knoke.eu/smart-case-en

- ❶ 1x roller shutter module
- ❷ 1x cover profile
- ❸ 1x pair of guiding profiles

Depending on the version the guidance profiles can have one of the following profile cross sections:

Guidance profile in front thickness:



slim-line profile (internal, flush-mounted)

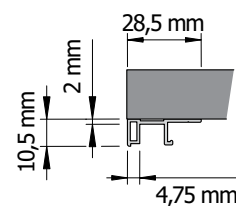



Guidance profile in front thickness

Recommended cabinet constructions for vertical operating direction

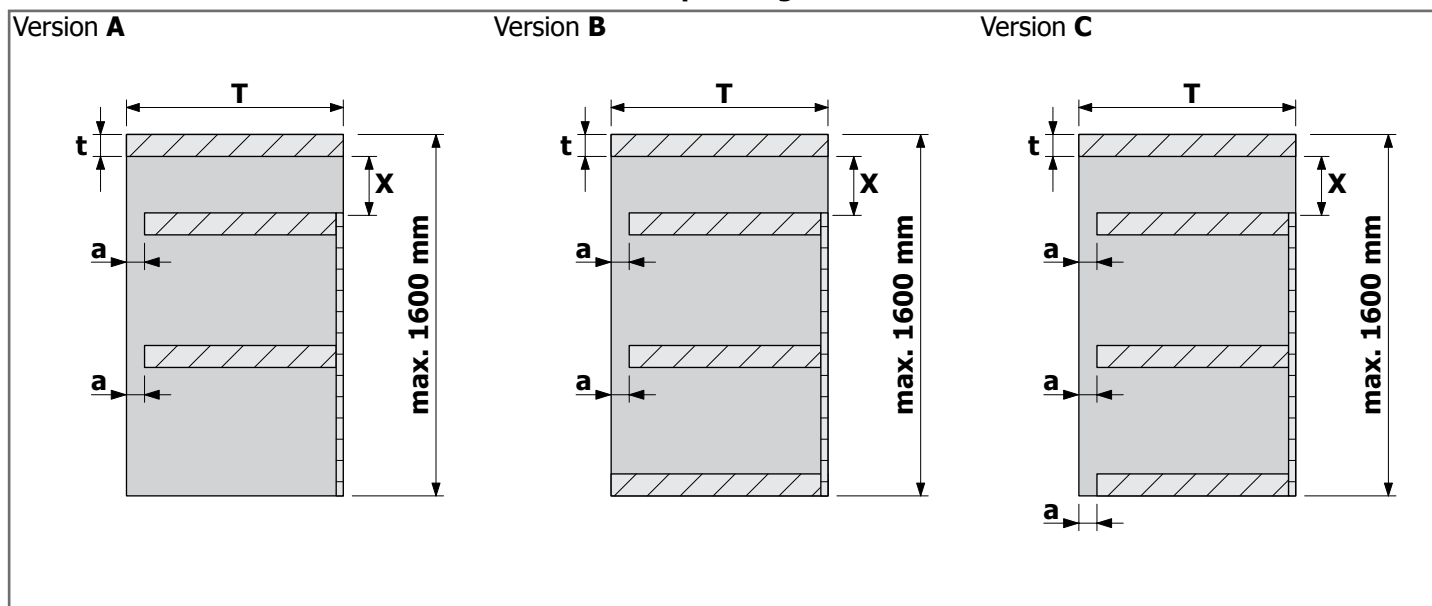

Dim. X	Roller shutter			
	smart plus KS 25 (F/L)		smart plus (in some markets) quasar	
Cabinet height	t = 16 mm	t = 19 mm	t = 16 mm	t = 19 mm
250 - 650 mm	103 mm	100 mm	---	---
651 - 1200 mm	123 mm	120 mm	---	---
1201 - 1600 mm	137 mm	134 mm	---	---
250 - 1600 mm	---	---	158 mm	155 mm

	Roller shutter			
	smart plus	smart plus (in some markets)	KS 25 (F/L)	quasar
Dim. T min.	300 mm	329 mm	300 mm	329 mm

	Roller shutter			
	smart plus	smart plus (in some markets)	KS 25 (F/L)	quasar
Dim. a min.	13 mm	13 mm	13 mm	13 mm

Attaching the cover profile

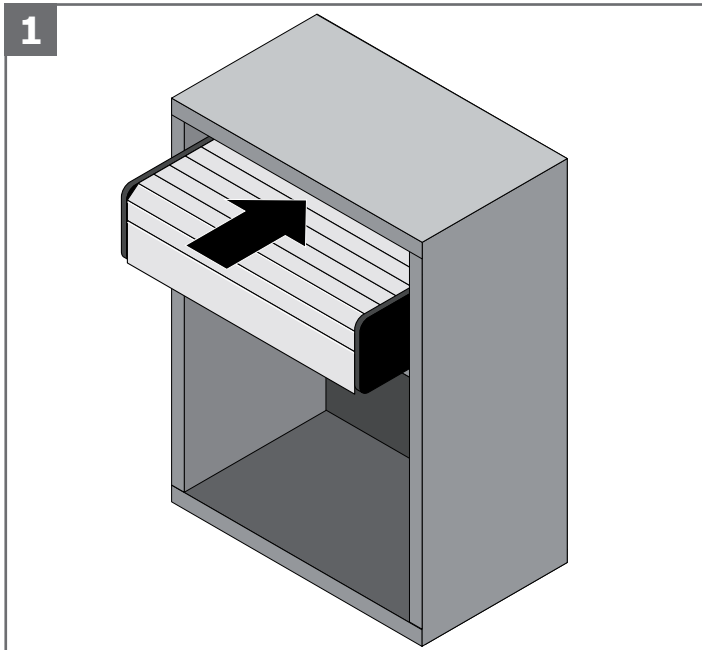

Push the smart case halfway into the cabinet

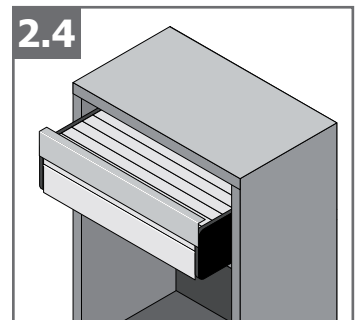
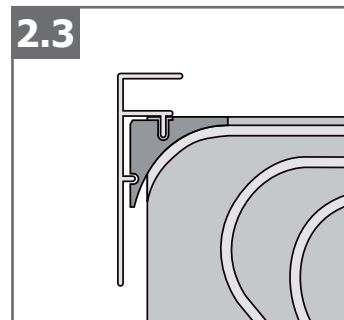
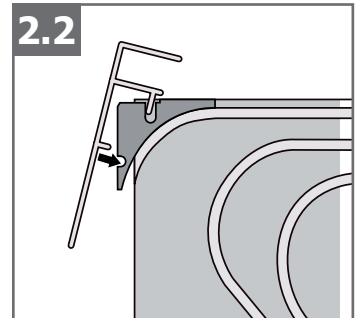
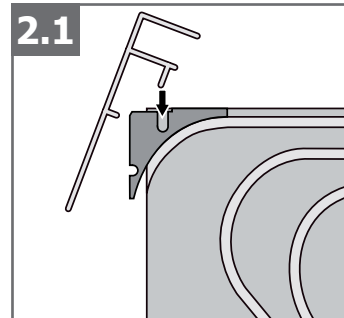

Clips the cover onto the plastic side parts of the unit

Connecting the guidance profile with the module

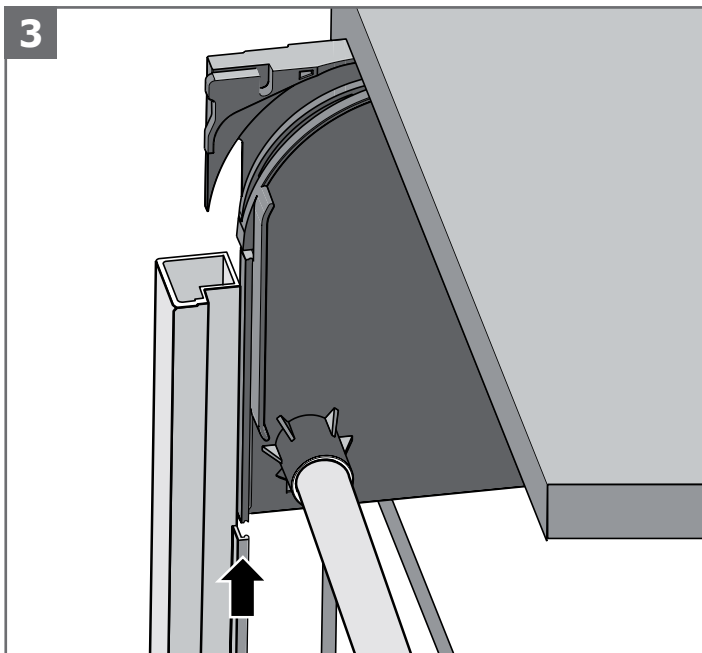

Apply the guidance profile onto the plastic side bracket

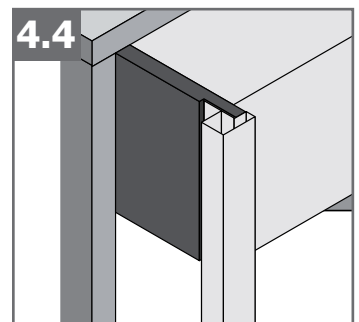
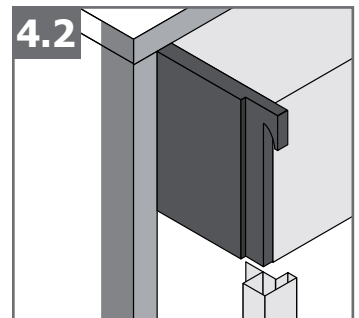
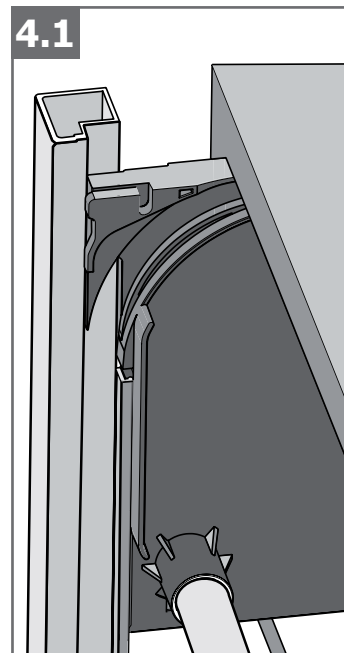

The shapes fit together

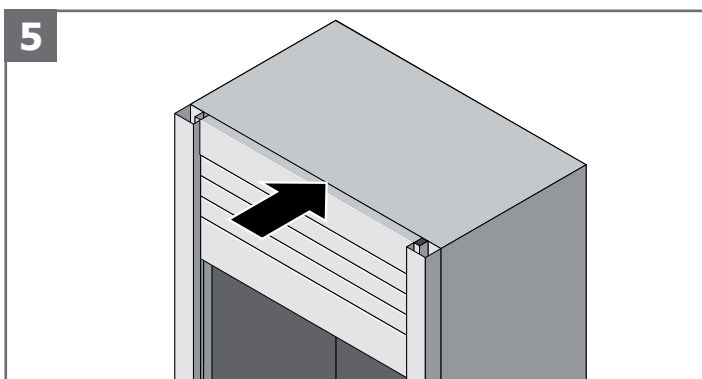

Push in the smart case entirely

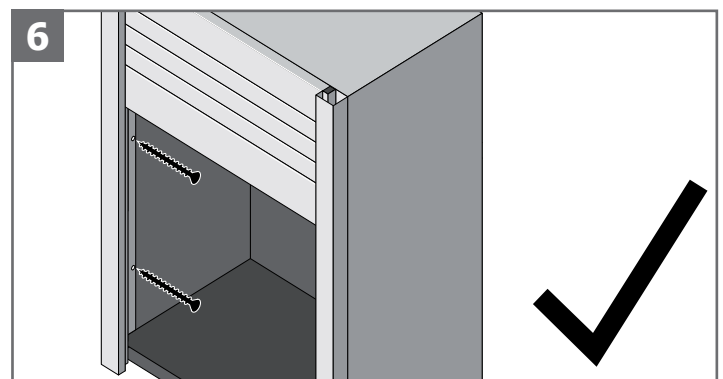

Screw on the guidance profiles



Set the tension of the spring

Version 1

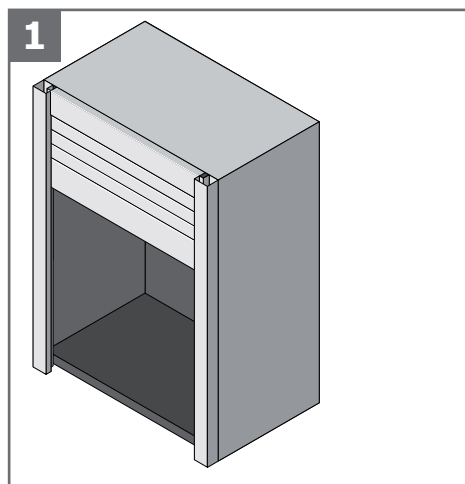

Move the roller shutter slightly down

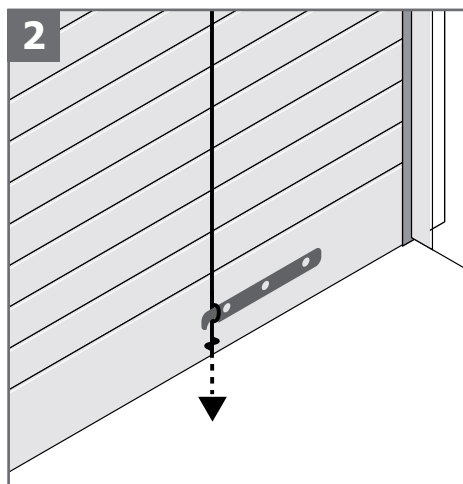

Remove the traction rope from the suspension and pull the rope

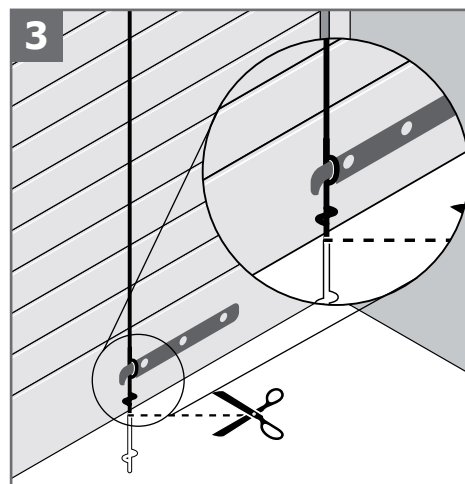

Tie a new knot in the rope and fit it around the suspension

Version 2

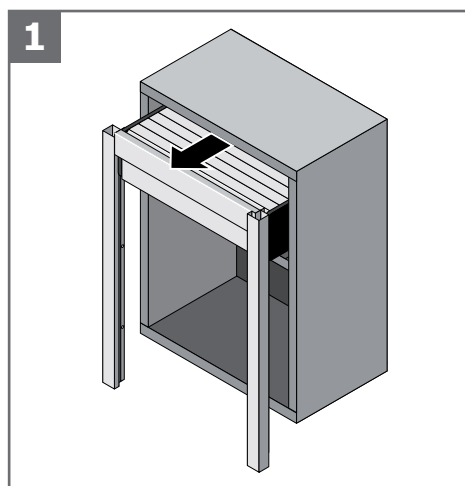

smart case pulled out half way

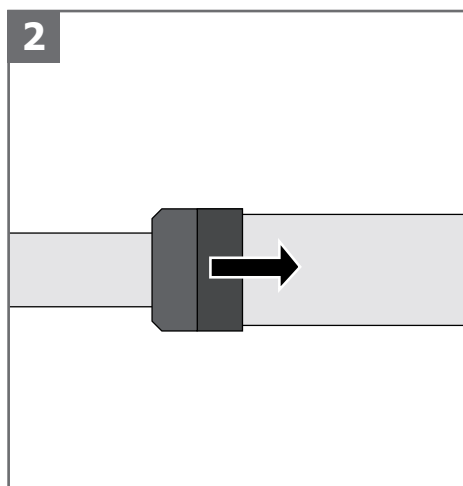

Press the tension ring to the middle

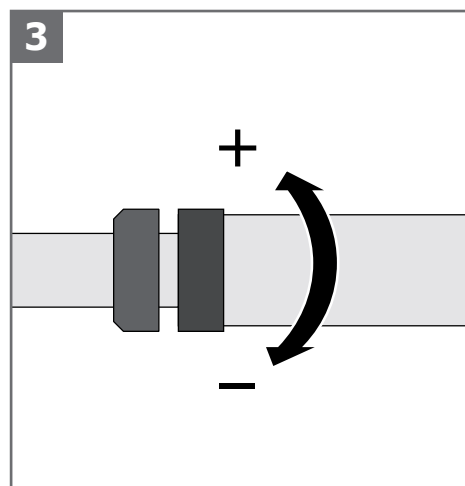

Turn the tension ring

Error correction

Error	Possible cause	Trouble shooting
Noticeable running noise of the roller shutter	Cover profile touches the roller shutter	Clips the cover profile securely on both plastic side parts Check the position of the cover profile: it must not be affected by overhanging shapes of the carcass.
	Module is not fitted tightly within the carcass	The guidance profiles are not pushed onto the side brackets. Push the profiles on as shown before and therewith secure the complete unit.